

Census at School Data Analysis and Compare

Accessing the survey file for analysis on an Active Directory Network

1. Login to the Network

2. Select the **Common** Drive



3. Click on the **_Census** folder

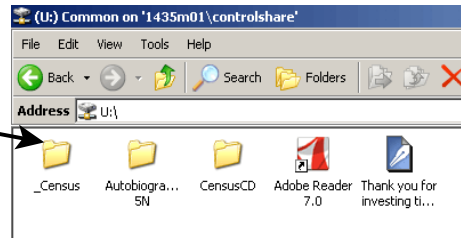

4. *Right click on Your Class file*

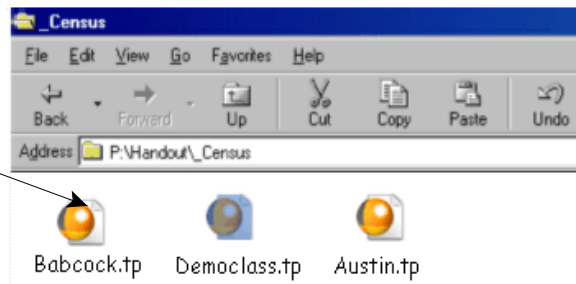

5. **Cancel** the popup windows as they appear

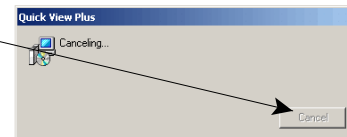
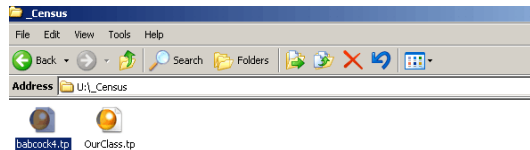

6. Select **Copy**

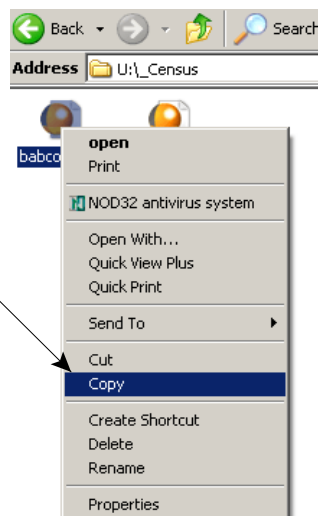

7. Click on the **down arrow** in the Address box

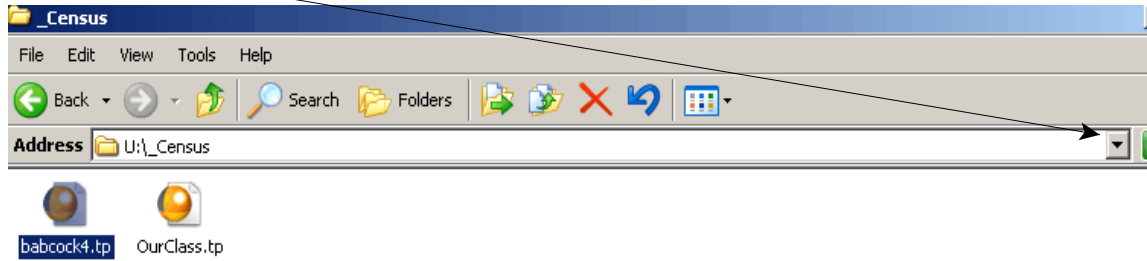

8. Click on **your personal space**

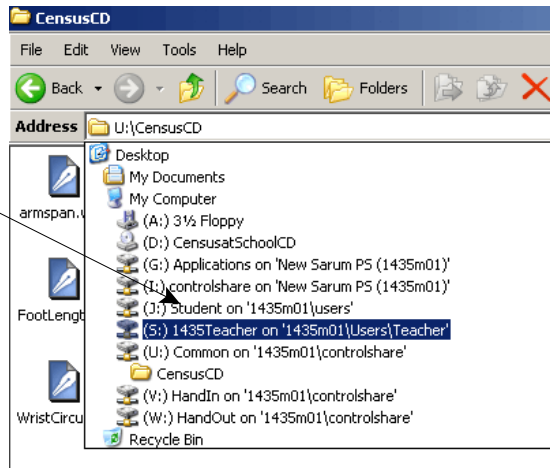

9. *Right Click* on a white area and select **Paste**

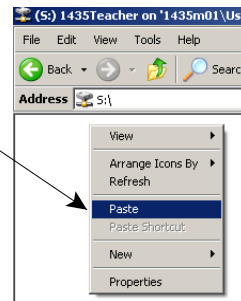

10. Your personal space should have **Your Class .tp** file in it now



Your Class.tp

11. Double click on **Your Class.tp** file to load TinkerPlots with your class data

Notice that you will now see the **data card** for your class on the TinkerPlots workspace

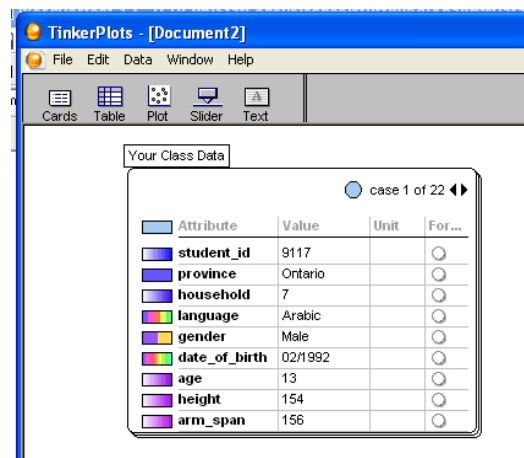

Each card holds the answers to the survey questions for each student in your class.