

Census at School Data Analysis and Compare

Accessing the survey file for analysis

1. Login to the Network

2. Click on **My Computer**



3. Select the **Share Drive**

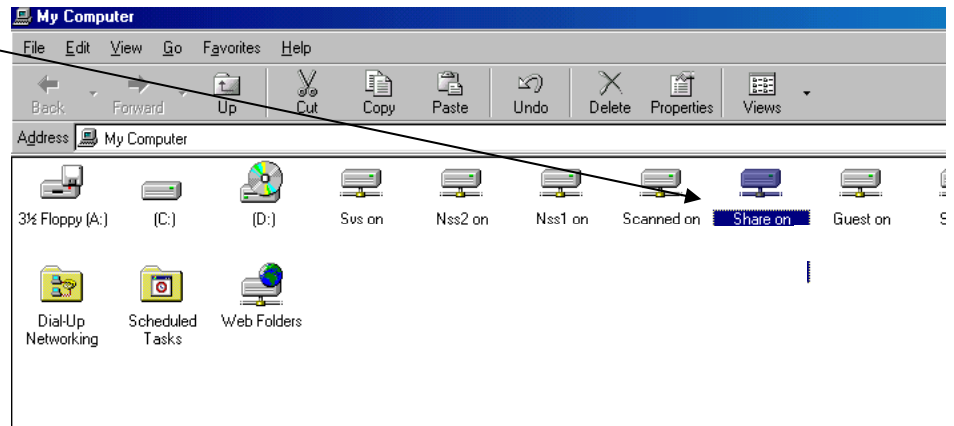

4. Click on the **Handout** folder

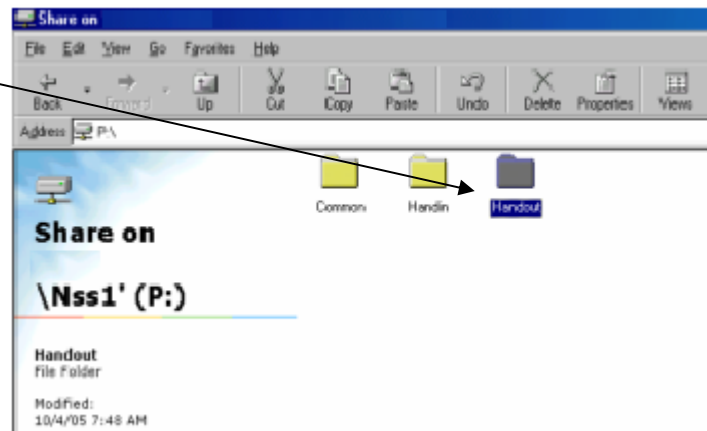

5. Click on the **_Census** folder

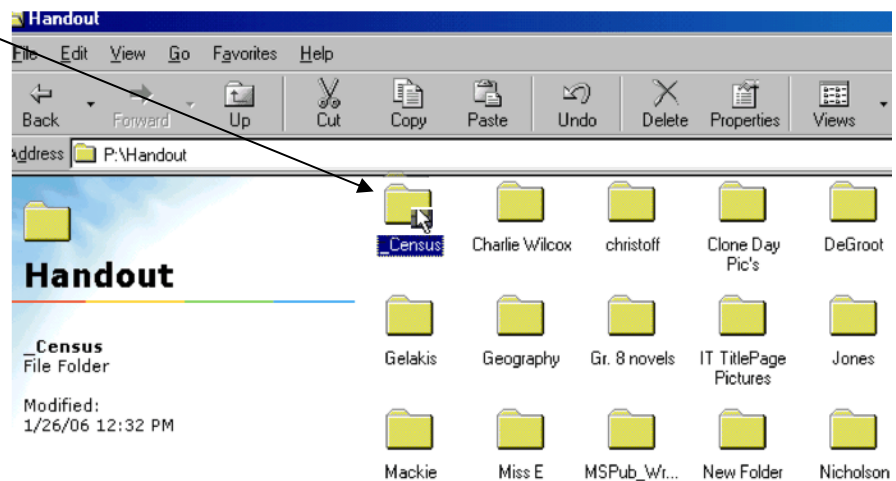

6. Right click on **Your Class** file

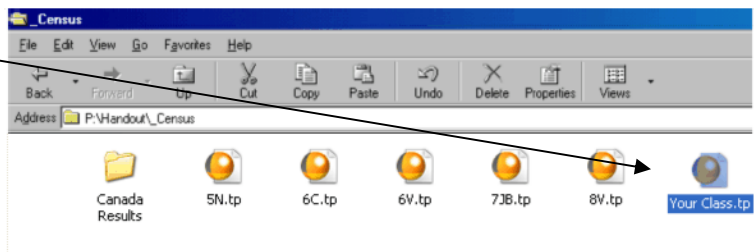

7. Select **Copy**

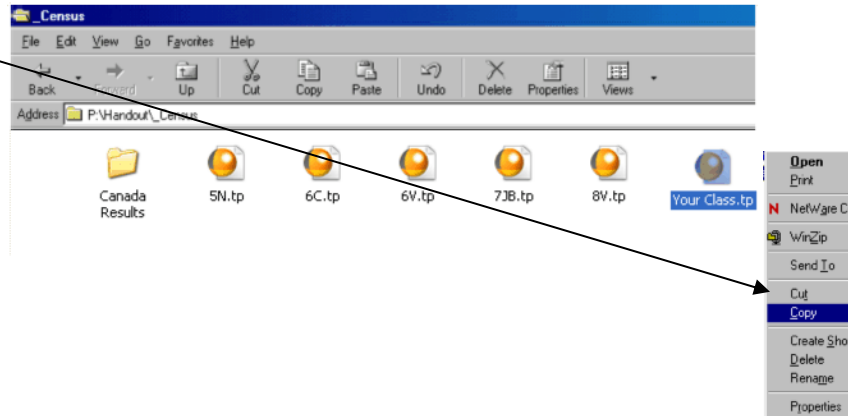

8. Click on the **down arrow** in the Address box

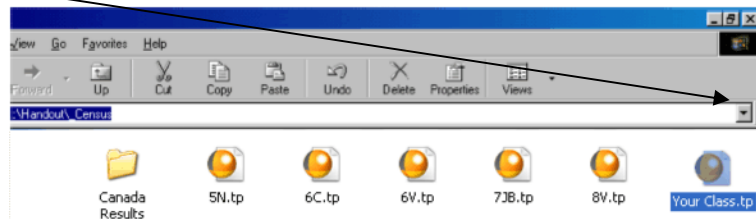

9. Click on **your personal space**

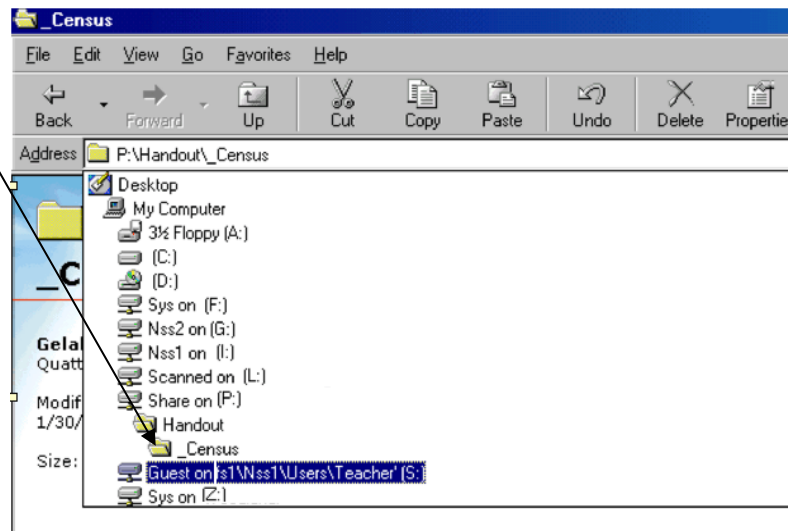

10. Right Click on a white area and select **Paste**

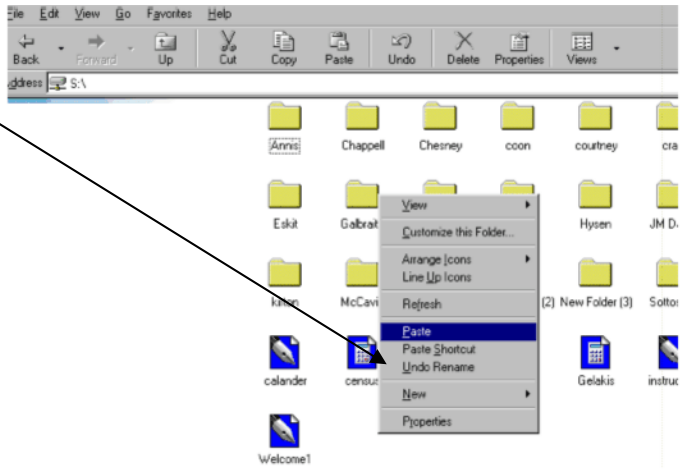

11. Your personal space should have **Your Class .tp** file in it now

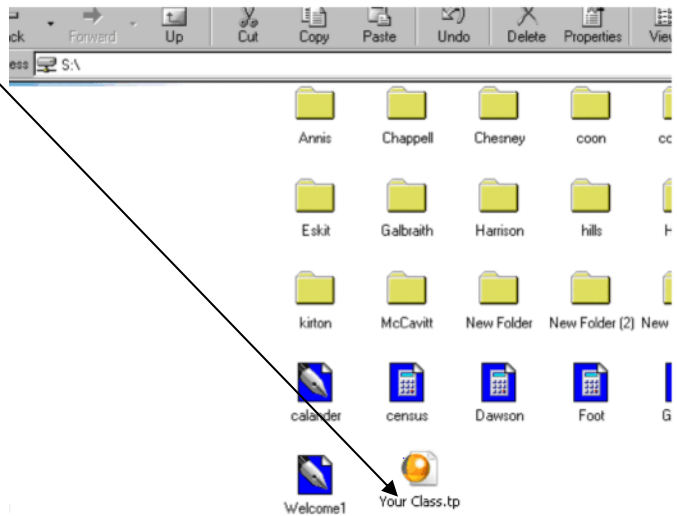

12. Double click on **Your Class.tp** file



to load TinkerPlots with your class data

Notice that you will now see the **data card** for your class on the TinkerPlots workspace

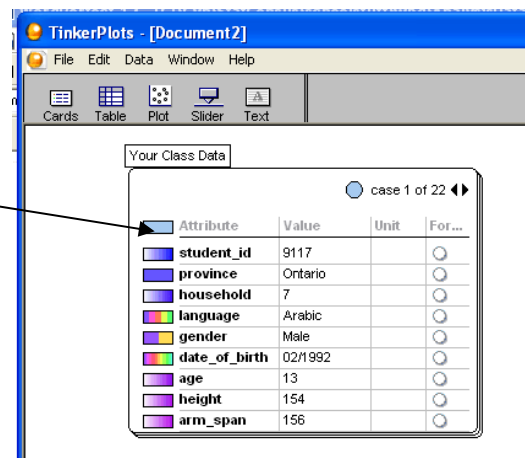

Each card holds the answers to the survey questions for each student in your class.